



MONTHLY MEMBERSHIP PROGRESS REPORT

District 2 A1

Results as of: 1/31/2017

GMT: HAL GRIFFIN

LOCATION TEXAS

GMT CA

| Clubs | | | |
|-----------------------|---------------|-----------|---------------|
| RESULTS FOR 2016-2017 | | | |
| QUARTER | NEW CLUB GOAL | NEW CLUBS | DROPPED CLUBS |
| JULY/AUG/SEPT | 1 | 0 | 0 |
| OCT/NOV/DEC | 0 | 0 | 1 |
| JAN/FEB/MAR | 0 | 0 | 0 |
| APR/MAY/JUNE | 0 | 0 | 0 |

| Members | | | |
|-----------------------|--|--|--|
| RESULTS FOR 2016-2017 | | | |
| QUARTER | NEW MEMBER GROWTH NET GOAL (not reinstated or transfers) | NEW MEMBER GROWTH ACTUAL (not reinstated or transfers) | DROPPED MEMBERS ACTUAL (including transfers) |
| JULY/AUG/SEPT | 49 | 48 | 82 |
| OCT/NOV/DEC | 25 | 30 | 52 |
| JAN/FEB/MAR | 25 | 22 | 19 |
| APR/MAY/JUNE | 25 | 0 | 0 |

GOALS AND ACTUAL NEW CLUBS CUMULATIVE

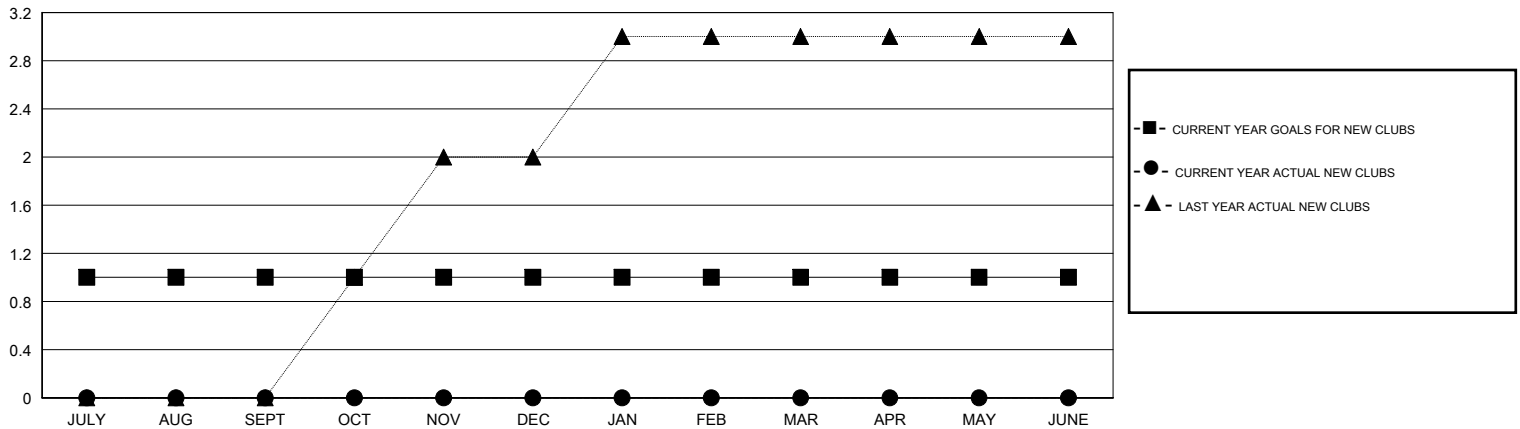

GOALS AND ACTUAL MEMBERS CUMULATIVE

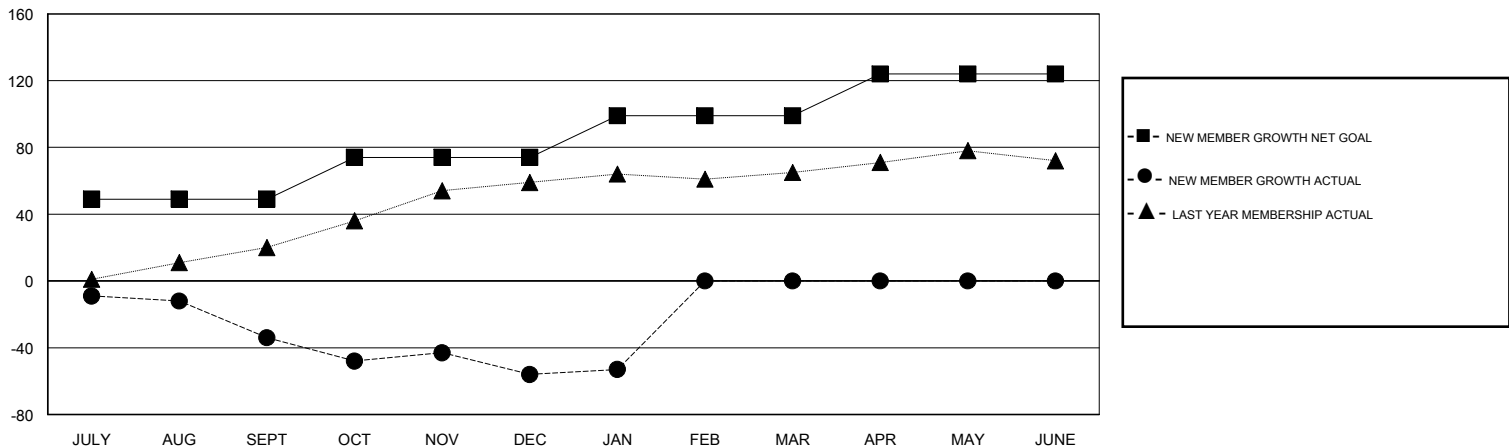

| | | | |
|------------------|--|---------------------------------|--------------|
| DROPPED CLUBS: 1 | 31 CLUBS OF 49 ADDED 1 OR MORE NEW MEMBERS | <u>GENDER DISTRIBUTION</u> | |
| DROPPED MEMBERS | | MALE | 912 (70.70%) |
| DECEASED | 11 | FEMALE | 378 (29.30%) |
| CLUB CANCELLED | 13 | TOTAL FAMILY UNIT MEMBERS | |
| OTHER | 129 | 175 | |
| TOTAL | 153 | FAMILY MEMBERS PAYING HALF DUES | |
| | | 89 | |

[CLICK HERE FOR CUMULATIVE MEMBERSHIP DATA](#)